DR.WHO & THE DALEKS

Part 1

MOVIE COMIC

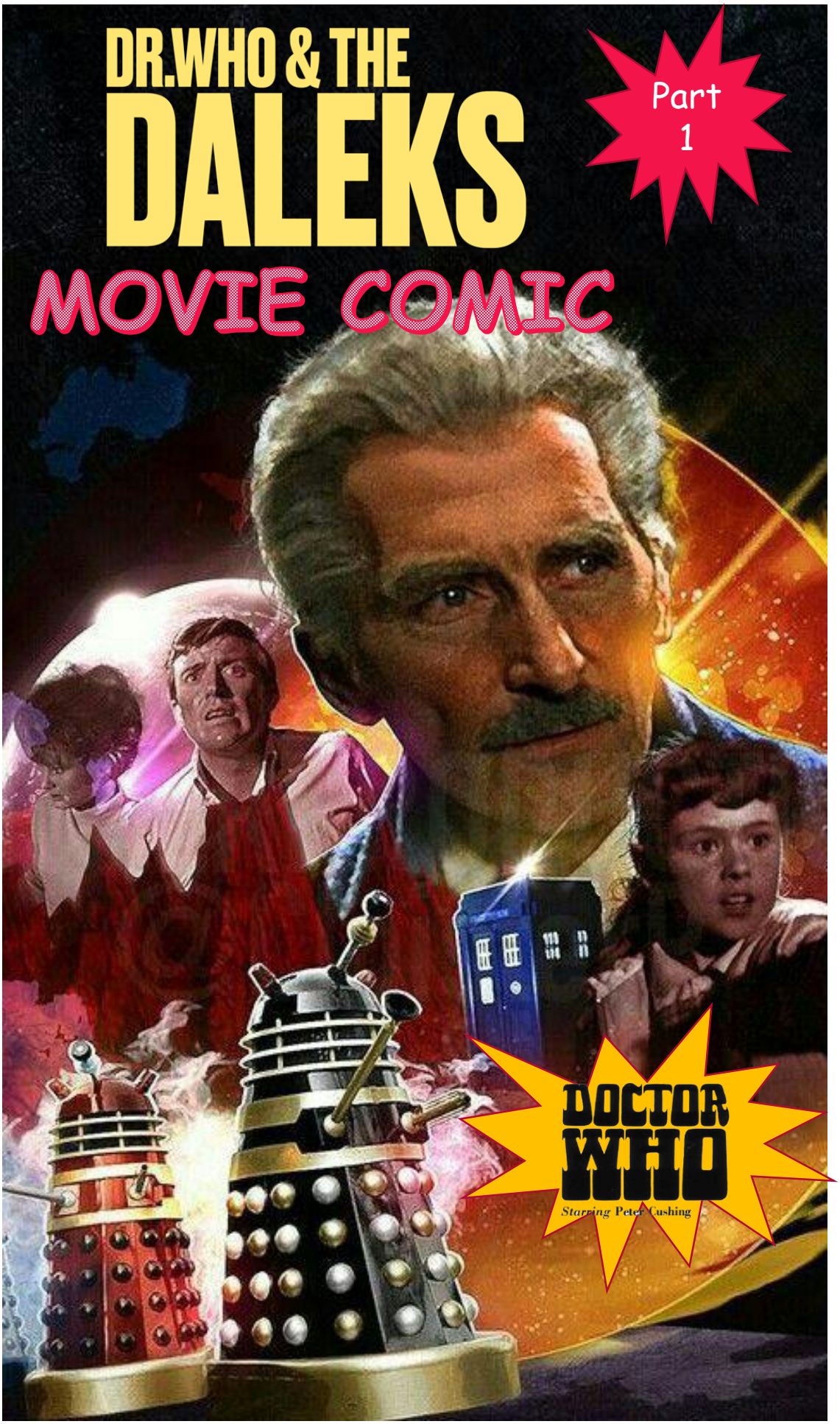

DR. WHO AND THE DALEKS

DR. WHO AND THE DALEKS, 12-190-612. Published by Dell Publishing Co., Inc., 750 Third Avenue, New York, New York 10017. Helen Meyer, President; William F. Callahan, Jr., Executive Vice-President; Harold Clark, Vice-President-Advertising Director. All rights reserved throughout the world. Single copy price 12¢. The events contained herein are fictional and any resemblance to any person, living or dead, is purely coincidental. Authorized edition. A souvenir of the British Lion Film Corporation movie, DR. WHO AND THE DALEKS, based on the original story by Terry Nation. Printed in U.S.A. Designed and produced by Dell Publishing Co., Inc. Copyright © 1966 Published by arrangement with the British Broadcasting Corporation, Terry Nation and Souvenir Press, Limited

This periodical shall be sold only through authorized dealers. Sales of mutilated copies or copies without covers, and distribution of this periodical for premiums, advertising, or giveaways, are strictly forbidden.

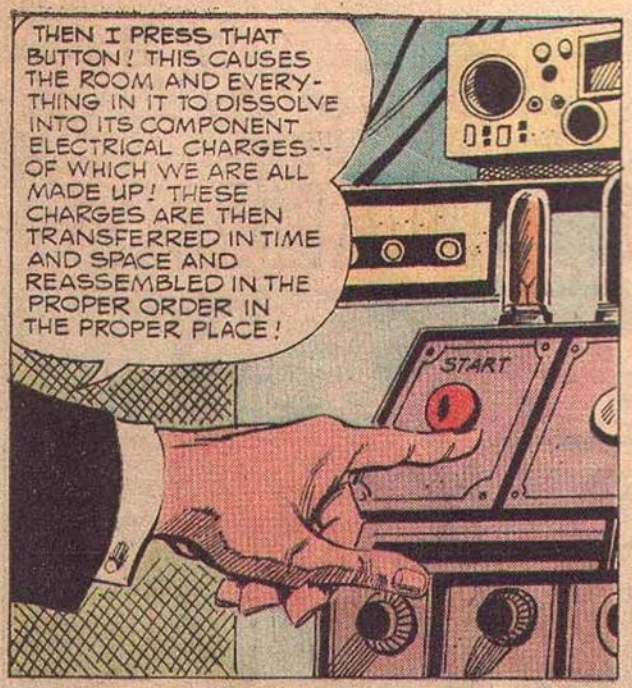
THEN I PRESS THAT BUTTON! THIS CAUSES THE ROOM AND EVERYTHING IN IT TO DISSOLVE INTO ITS COMPONENT ELECTRICAL CHARGES -- OF WHICH WE ARE ALL MADE UP! THESE CHARGES ARE THEN TRANSFERRED IN TIME AND SPACE AND REASSEMBLED IN THE PROPER ORDER IN THE PROPER PLACE!
START

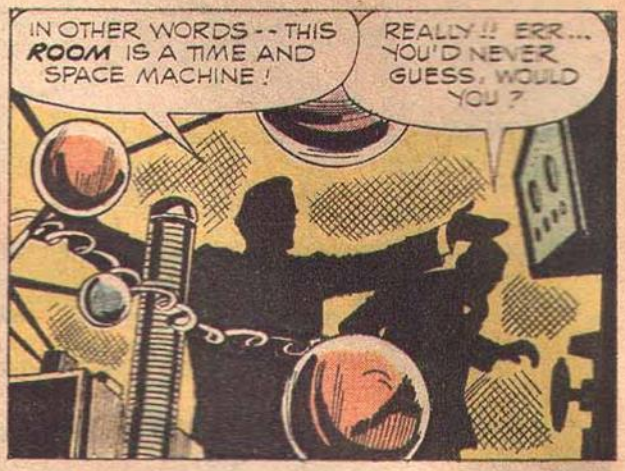
IN OTHER WORDS -- THIS ROOM IS A TIME AND SPACE MACHINE!
REALLY!! ERR... YOU'D NEVER GUESS, WOULD YOU?

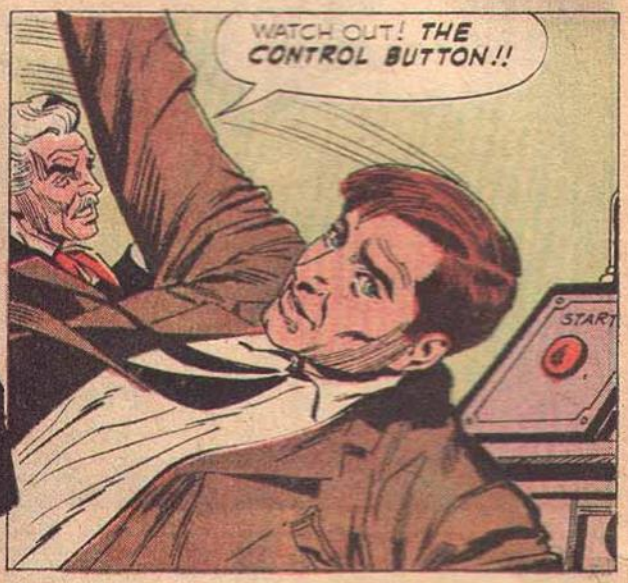
WATCH OUT! THE CONTROL BUTTON!!
START

FASCINATING! AND TO THINK THAT... WHOOPS!
IAN!

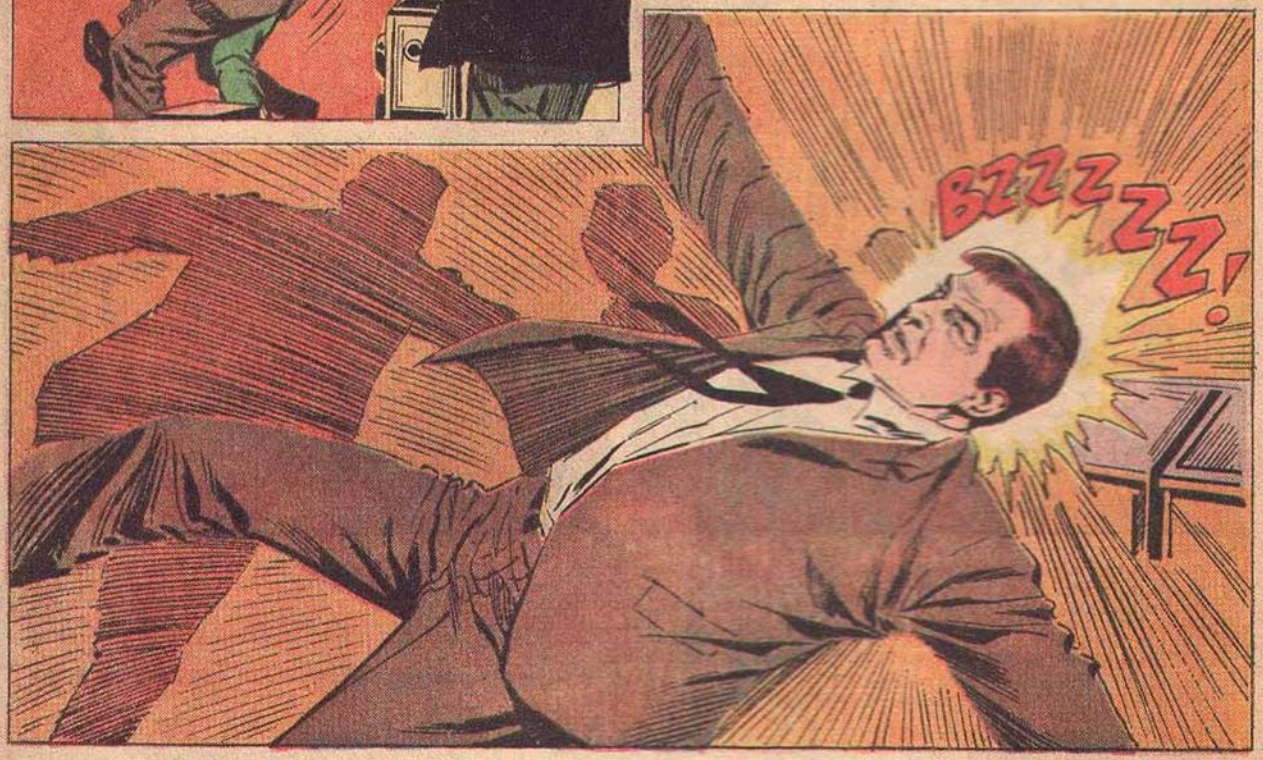
BZZZZZZ!

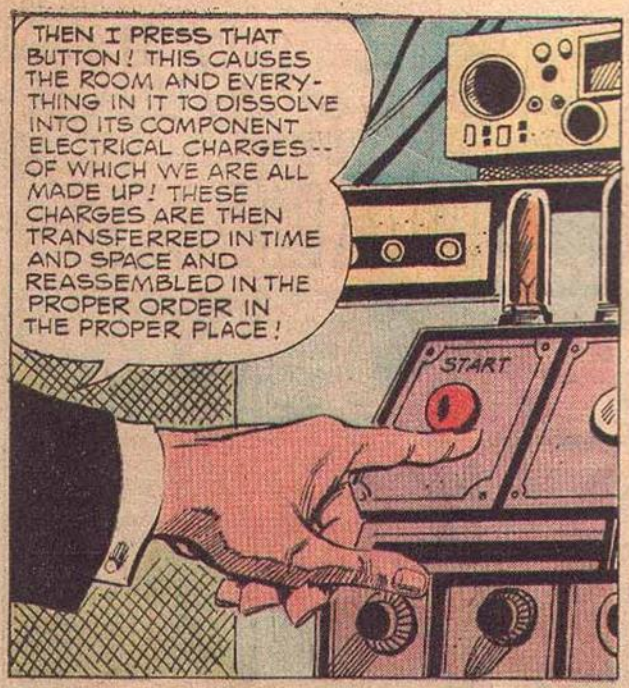
THEN I PRESS THAT BUTTON! THIS CAUSES THE ROOM AND EVERYTHING IN IT TO DISSOLVE INTO ITS COMPONENT ELECTRICAL CHARGES -- OF WHICH WE ARE ALL MADE UP! THESE CHARGES ARE THEN TRANSFERRED IN TIME AND SPACE AND REASSEMBLED IN THE PROPER ORDER IN THE PROPER PLACE!
START

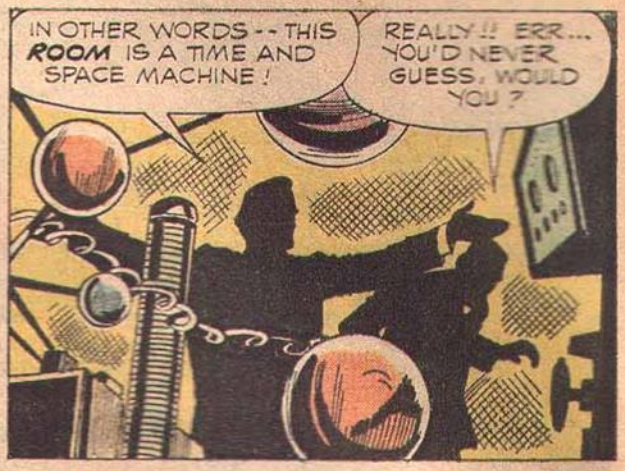
IN OTHER WORDS -- THIS ROOM IS A TIME AND SPACE MACHINE!
REALLY!! ERR... YOU'D NEVER GUESS, WOULD YOU?

WATCH OUT! THE CONTROL BUTTON!!
START

FASCINATING! AND TO THINK THAT... WHOOPS!
IAN!

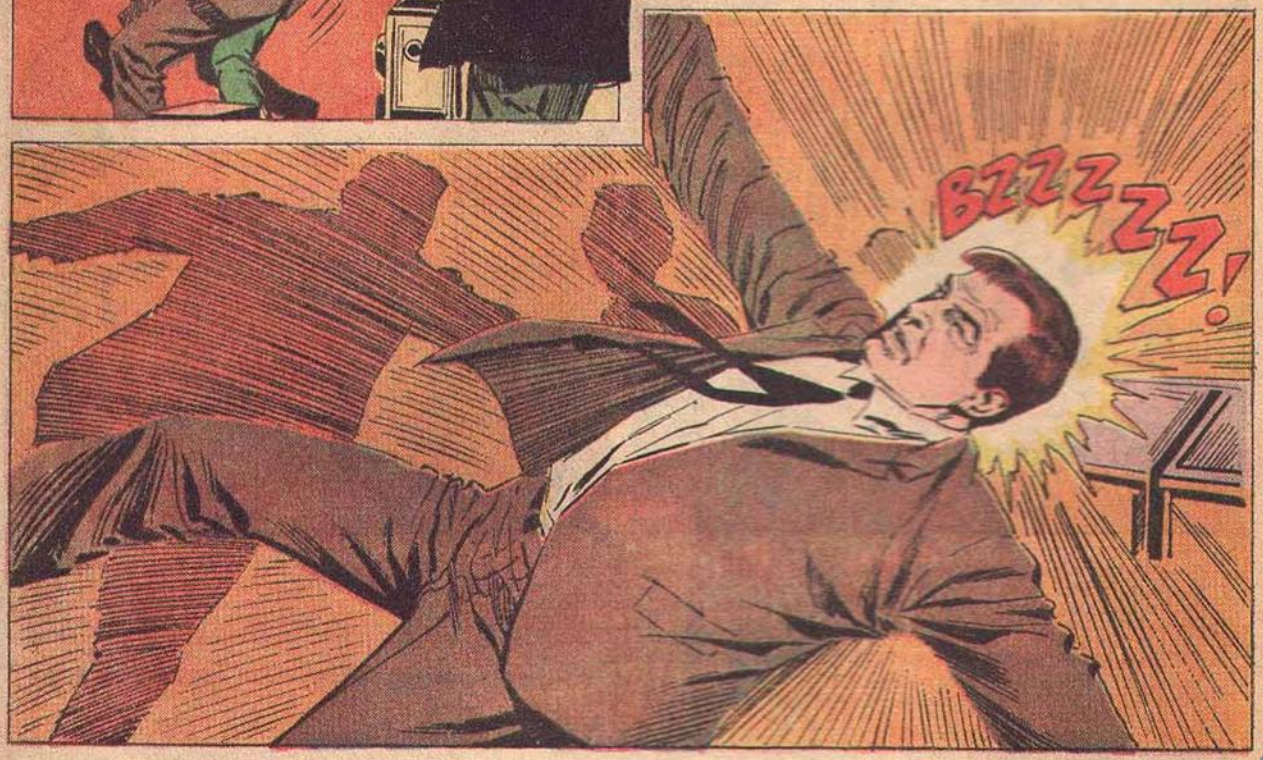
BZZZZZZ!

YOU'VE TRANSFERRED US IN TIME AND SPACE! AND I DIDN'T EVEN HAVE A CHANCE TO SET THE CONTROLS! WE COULD BE ANYWHERE IN THE UNIVERSE... AT ANY TIME!

WE'RE IN A ROOM IN YOUR HOUSE! I'LL SHOW YOU!

I--I DON'T UNDERSTAND!
YOU'LL SEE...

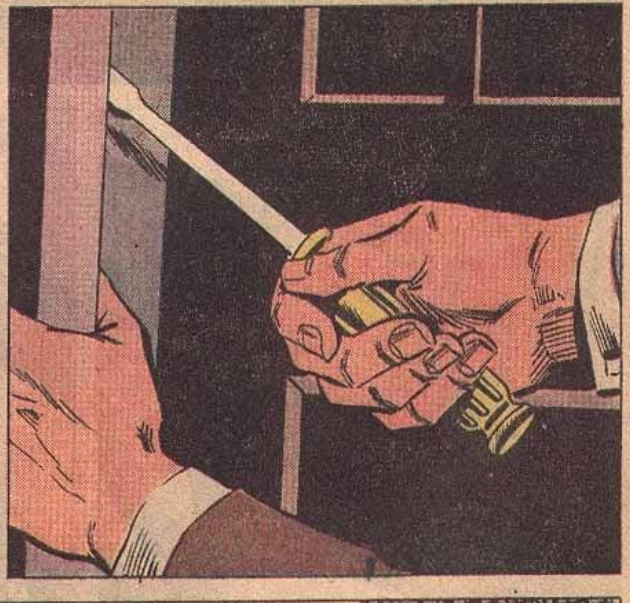

I'VE NEVER SEEN A JUNGLE LIKE THAT BEFORE!

EVERYTHING HAS BEEN TURNED TO SAND AND ASHES! CAUSED BY SOME KIND OF INCREDIBLE HEAT! A PETRIFIED JUNGLE!

A HUGE CITY! WHATEVER FORCE PETRIFIED THE JUNGLE DOESN'T APPEAR TO HAVE DAMAGED THE CITY AT ALL! BUT I SEE NO SIGN OF LIFE THERE! WE MUST INVESTIGATE!
PERHAPS WE SHOULD JUST TRY TO GET HOME!

I'M SURE WE'RE BETTER OFF RETURNING TO TARDIS! NO TELLING WHAT'S OUT THERE!
I'D MUCH RATHER SEE WHAT'S INSIDE THAT CITY!

I WONDER WHERE WE ARE...

AAAAAH!
GRANDFATHER! A HAND! IT TOUCHED ME!
SUSAN!

IMPOSSIBLE! A HAND! BUT NO HUMAN FORM COULD POSSIBLY LIVE ON THIS PLANET! WE MUST INVESTIGATE MORE!

THERE'S SOMEONE...OR SOMETHING OUT THERE! LET'S LOOK ON THE SCANNER!
KNOCK! KNOCK!

THERE'S NO ONE THERE NOW! BUT PLEASE, GRANDFATHER, SET THE CONTROLS FOR HOME!
AS YOU WISH, DEAR...

WHAT'S THE MATTER?
I DON'T KNOW! I'LL PRESS THE FAULT ON THE LOCATOR!

THE FLUID LINK! ONE END WAS JARRED LOOSE! THE MERCURY'S RUN OUT! WE'LL NEED MORE!
BUT SUPPOSE THERE IS NO MERCURY ON THIS PLANET?

THERE'S ONLY ONE PLACE WE MIGHT POSSIBLY FIND SOME... THE CITY!

LOOK! A BOX OF CHEMICALS! DRUGS OF SOME SORT! WHOEVER KNOCKED ON THE DOOR MUST HAVE DROPPED THEM!
I'D LIKE TO RUN SOME TESTS ON THESE WHEN WE GET BACK FROM THE CITY! MEANWHILE, I'LL LEAVE THEM IN TARDIS...
STRANGE! I'M FEELING A BIT TIRED! AND MY LEGS ARE WEAK!
I DON'T FEEL TOO WELL MYSELF! BUT WE'VE GOT TO FIND SOME MERCURY!
LET'S ALL TRY DIFFERENT DIRECTIONS AND MEET BACK HERE IN TEN MINUTES!
WELL... IF YOU INSIST...
WHAT A STRANGE PLACE...
WHAA...?
SLAM!

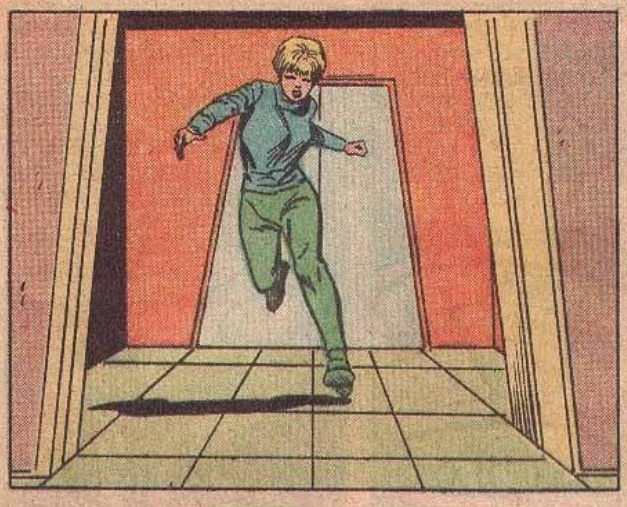

OH, NO!! THE WALLS HAVE CLOSED AROUND ME!

IT... IT'S MOVING... DOWN! I'M IN AN ELEVATOR!
WHRRRR!

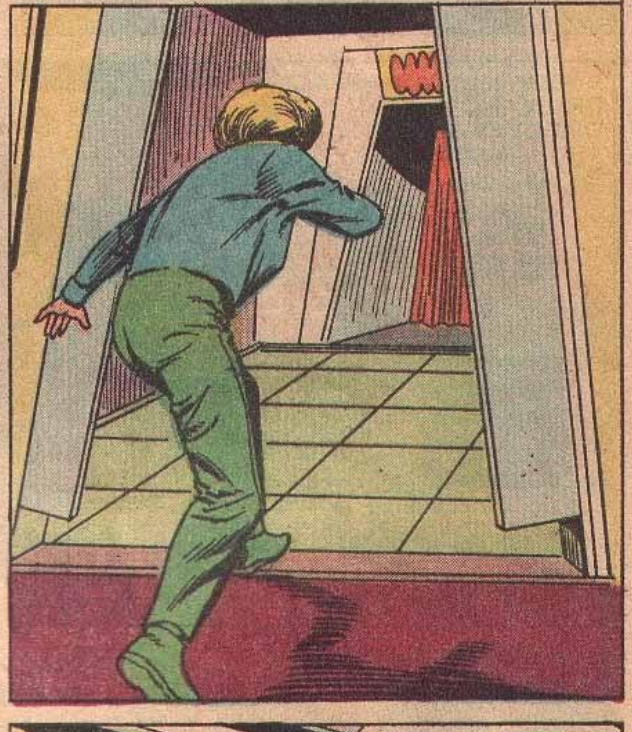

AHHHHH!

THAT WAS BARBARA! WE'VE GOT TO GET BACK IN THERE!

ALL THESE MEASURING INSTRUMENTS! BUT TO MEASURE WHAT?
GRANDFATHER! THAT TICKING NOISE!
TICK! TICK! TICK!

IT'S A GEIGER COUNTER! AND IT'S PASSED THE DANGER POINT. THE ATMOSPHERE HERE IS POLLUTED WITH A VERY HIGH LEVEL OF FALL-OUT!
CLIK! CLIK! CLIK!
SAFE
CAUTION
DANGER
AND WE'RE STUCK HERE UNTIL WE FIND SOME MERCURY FOR THE FLUID LINK!

THERE'S NOTHING WRONG WITH THE FLUID LINK. I JUST DIDN'T WANT TO LEAVE UNTIL WE EXPLORED THE CITY.
I'M SURPRISED AT YOU, DR. WHO! I'LL HOLD ONTO THAT UNTIL WE FIND BARBARA AND GET OUT OF HERE!

YOU WILL MOVE AHEAD OF US AND FOLLOW DIRECTIONS! THIS WAY--IMMEDIATELY!

STOP HIM!

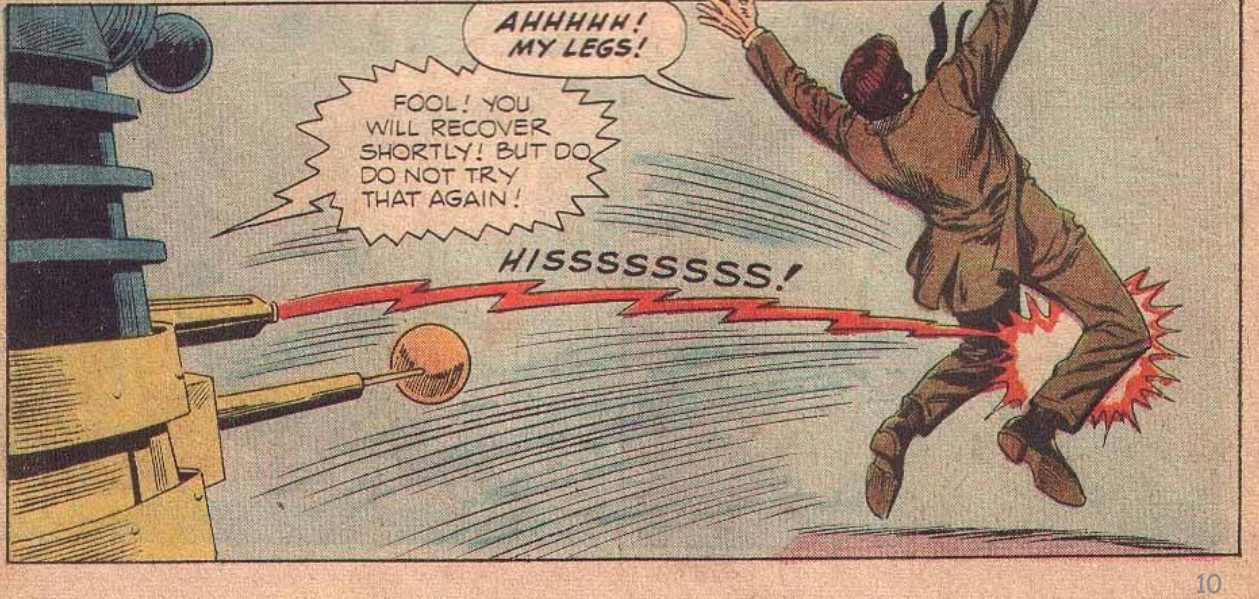
AHHHHH! MY LEGS!
FOOL! YOU WILL RECOVER SHORTLY! BUT DO DO NOT TRY THAT AGAIN!
HISSSSSSSS!

THAT'S OF NO VALUE! IT...
SILENCE! I SHALL KEEP IT! TAKE THEM TO THE CELL WHERE WE HAVE THE OTHER ONE!

WE ARE FAR UNDERGROUND! AND WE HAVE ALL COMPLAINED OF A SICK FEELING. I'M CERTAIN IT'S RADIATION SICKNESS! UNLESS WE GET TREATMENT, WE'LL DIE!

MEANWHILE, WE MUST LIVE IN THESE PROTECTIVE MACHINES AND STAY INSIDE OUR CITY. IF WE FIND OUT WHAT THE THALS HAVE LEARNED---WE COULD DESTROY THEM. PERHAPS OUR PRISONERS WILL GIVE US THE ANSWER!

OUR PRISONERS ARE SHOWING SIGNS OF SICKNESS FROM THE RADIATION OUTSIDE!
AND YET, OUR ENEMIES, THE THALS, ARE ABLE TO LIVE ON THE OUTSIDE! THEY MUST HAVE FOUND SOMETHING THAT MAKES THEM IMMUNE!

THAT BOX OF CHEMICALS WE FOUND OUTSIDE TARDIS! PERHAPS IT WAS AN ANTI-RADIATION DRUG! IF INTELLIGENT CREATURES LIVE OUTSIDE THIS CITY, THEY MUST HAVE SUCH A DRUG!

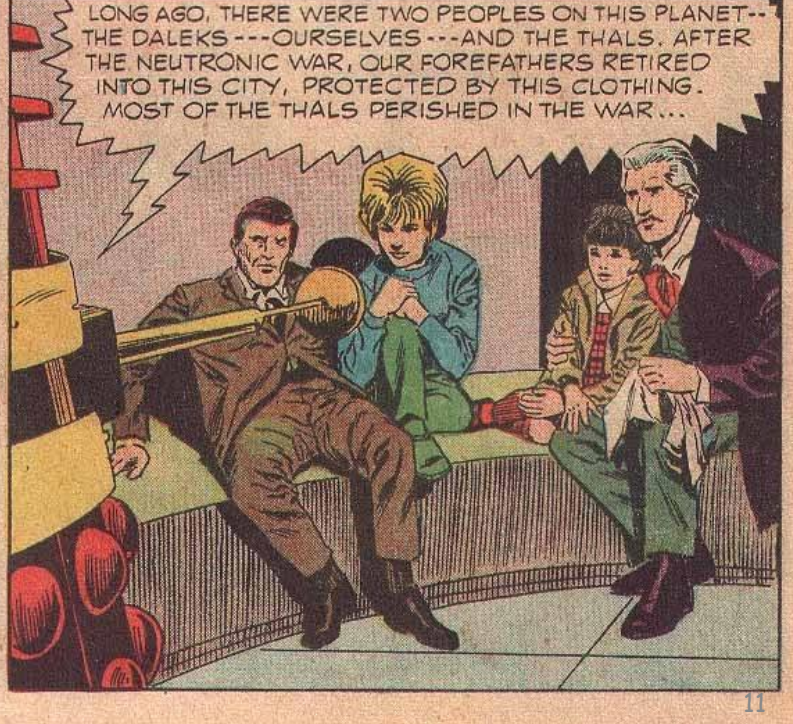
LONG AGO, THERE WERE TWO PEOPLES ON THIS PLANET--THE DALEKS---OURSELVES---AND THE THALS. AFTER THE NEUTRONIC WAR, OUR FOREFATHERS RETIRED INTO THIS CITY, PROTECTED BY THIS CLOTHING. MOST OF THE THALS PERISHED IN THE WAR...

THOSE THALS WHO SURVIVED ARE HORRIBLE MUTATIONS--MONSTERS. THEY HAVE A DRUG WHICH CURES THE SICKNESS OF RADIATION. WE WILL MAKE IT, TOO, AND THEN GO OUTSIDE OUR CITY AND DESTROY THE THALS!
YOU WILL GO TO WHERE THE DRUGS ARE AND BRING THEM BACK TO US!
BUT IF THERE ARE MONSTERS--LET ME GO INSTEAD!
YOU ARE TOO WEAK. SHE WILL GO!
THERE'S NOTHING WE CAN DO--JUST WAIT--AND HOPE NOTHING HAPPENS TO SUSAN...
SHE IS APPROACHING THE JUNGLE. WHEN SHE RETURNS, WE WILL NOT GIVE ANY DRUGS TO THE PRISONERS. LET THEM DIE!
I--I FEEL CERTAIN SOMEONE IS FOLLOWING ME!

OHHH!

IT--IT'S TRYING TO GET IN!

WHO--WHO ARE YOU? WHAT DO YOU WANT?
MY NAME IS ALYDON. I AM A THAL. I TRIED TO SPEAK TO YOU IN THE FOREST, BUT I'M AFRAID I FRIGHTENED YOU.

I CAME BACK TO MAKE SURE YOU KNEW HOW TO USE THE DRUGS I LEFT YOU. BUT I FOUND NO ONE HERE!
YOU LEFT...? WE THOUGHT THEY'D BEEN DROPPED BY ACCIDENT!

THE OTHERS ARE PRISONERS OF THE DALEKS IN THE CITY!
DALEKS! THERE ARE PEOPLE IN THE CITY?

UNDER THE CITY. THEY SENT ME FOR THE DRUGS! I HOPE THEY WILL ALLOW US TO USE THEM. BUT I DON'T TRUST THE DALEKS!

THEN I GIVE YOU THIS SECOND SUPPLY OF DRUGS. YOU CAN HIDE THEM UNDER THIS CLOAK!
THANK YOU.

I DON'T UNDERSTAND. THEY SAID YOU WERE MUTATIONS.
THERE WERE MANY MUTATIONS AFTER THE FINAL WAR. MOST PERISHED. THIS FORM--TWO EYES, TWO HANDS, HAS ALWAYS BEEN BEST FOR SURVIVAL.

BUT THEY CALLED YOU MONSTERS.
IF THEY CALLED US MONSTERS--WHAT ARE THEY LIKE?

I CAME BACK TO MAKE SURE YOU KNEW HOW TO USE THE DRUGS I LEFT YOU. BUT I FOUND NO ONE HERE!
YOU LEFT...? WE THOUGHT THEY'D BEEN DROPPED BY ACCIDENT!

THE OTHERS ARE PRISONERS OF THE DALEKS IN THE CITY!
DALEKS! THERE ARE PEOPLE IN THE CITY?

UNDER THE CITY. THEY SENT ME FOR THE DRUGS! I HOPE THEY WILL ALLOW US TO USE THEM. BUT I DON'T TRUST THE DALEKS!

THEN I GIVE YOU THIS SECOND SUPPLY OF DRUGS. YOU CAN HIDE THEM UNDER THIS CLOAK!
THANK YOU.

I DON'T UNDERSTAND. THEY SAID YOU WERE MUTATIONS.
THERE WERE MANY MUTATIONS AFTER THE FINAL WAR. MOST PERISHED. THIS FORM--TWO EYES, TWO HANDS, HAS ALWAYS BEEN BEST FOR SURVIVAL.

BUT THEY CALLED YOU MONSTERS.
IF THEY CALLED US MONSTERS--WHAT ARE THEY LIKE?

YOU SAY YOU BROUGHT NOTHING ELSE BACK FROM YOUR SHIP. WE SHALL SEE. MOVE UNDER THE INSPECTION CONE!
BUT...

YOU ARE HIDING SOMETHING!
OH, WHAT'S THE USE??

YOU MAY GIVE THOSE TO YOUR FRIENDS.

ALYDON GAVE ME THIS CAPE, TOO! HIS PEOPLE CAME TO THIS PART OF THE PLANET FOR FOOD! THEY WOULD GLADLY TRADE THE DRUG FORMULA IF THE DALEKS WOULD GIVE THEM FOOD.

WE HAVE THE DRUG, SO WE DON'T NEED THEIR FORMULA. BUT WE WILL OFFER FOOD AND LURE THEM INTO THE CITY. THEY WILL BELIEVE A MESSAGE WRITTEN BY THEIR FRIEND-- THE YOUNG GIRL!

HERE IS MORE FOOD AND WATER! THE GIRL IS TO COME WITH ME.
WHAT FOR?

WE ARE GOING TO HELP THE THALS, WHICH IS WHAT YOU WANT US TO DO!
HOW DO THEY KNOW WE WANTED TO HELP THE THALS?

CONTINUE WRITING..."THE DALEKS WANT TO BE YOUR FRIENDS. THEY HAVE FOOD WAITING FOR YOU HERE"...VERY GOOD. NOW SIGN YOUR NAME. WE WILL LEAVE THE NOTE AT THE CITY GATES. AND WHEN THEY COME...

...WE WILL DESTROY THEM!

LOOK! A HIDDEN CAMERA! THAT'S HOW THEY KNOW WHAT WE'RE SAYING DOWN HERE!
SO THEY HAVE FOUND IT! NO MATTER. ALL WE WANTED WAS THIS MESSAGE!

THIS WILL PUT AN END TO THEIR EAVESDROPPING!

OUR PRISONERS ARE INTELLIGENT---AND DANGEROUS. BUT THEY MAY BE USEFUL TO US AGAIN. AFTER WE EXTERMINATE THE THALS.

THE YOUNG GIRL WRITES THAT FOOD WILL BE LEFT FOR US IN THE GREAT HALL TOMORROW!
WE CANNOT TRUST THE DALEKS! THEY FOUGHT AGAINST OUR ANCESTORS! IT IS A TRAP!

THAT WAR WAS LONG AGO. NOW THEY WISH TO MAKE FRIENDS. TOMORROW WE GO TO THE CITY OF THE DALEKS!
IT WILL BE A GREAT MISTAKE...

MEANWHILE...
NOW I RECOGNIZE IT! THAT FAMILIAR ODOR GIVEN OFF BY THE DALEKS! IT IS OZONE! ELECTRIC POWER! THOSE SUITS THEY WEAR ARE ACTUALLY MACHINES THAT TAKE UP THEIR POWER THROUGH THE FLOOR. THAT'S WHY ALL THE FLOORS ARE MADE OF METAL!

AND IF WE CAN GET JUST ONE OF THOSE MACHINES TO MOVE ONTO THIS THAL CAPE... IT WOULD INSULATE THE DALEK FROM IT'S POWER SOURCE. IT WOULD THEN BE HELPLESS!

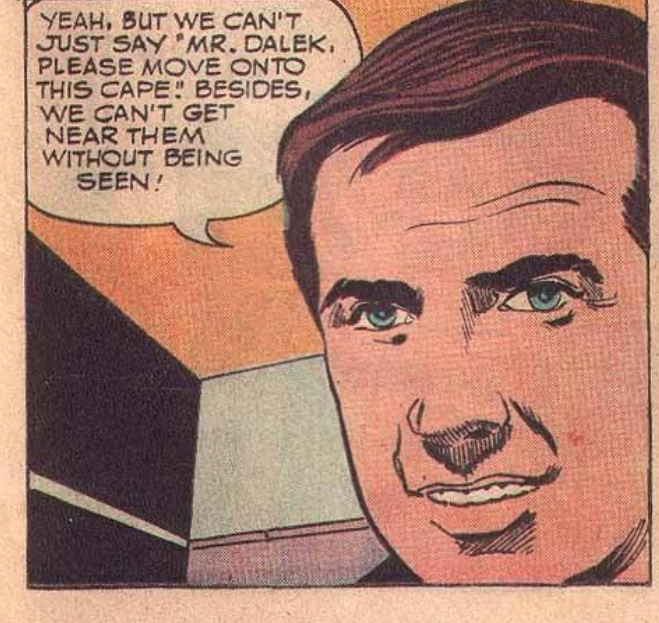
YEAH, BUT WE CAN'T JUST SAY "MR. DALEK, PLEASE MOVE ONTO THIS CAPE!" BESIDES, WE CAN'T GET NEAR THEM WITHOUT BEING SEEN!

WE WILL SCRAPE THE MUD FROM SUSAN'S SHOES. THEN WE WILL MIX IT WITH WATER AND USE IT TO BLIND THE DALEK'S ELECTRONIC EYE!
GRANDFATHER, YOU'RE A GENIUS!

DR. WHO & THE DALEKS

Part 2

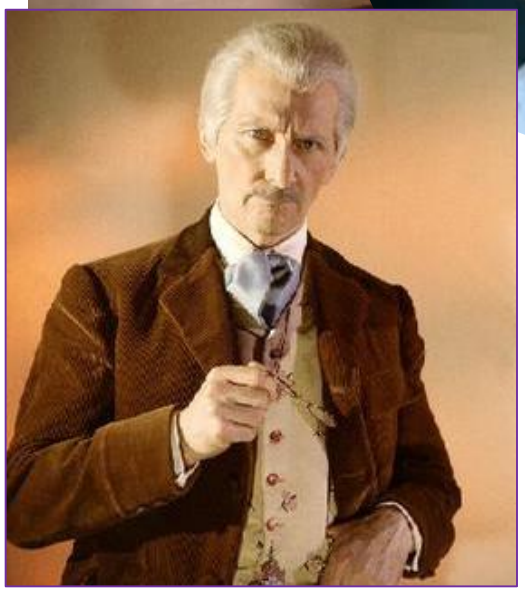

DOCTOR WHO

Starring Peter Cushing

I'LL USE THIS TO JAM THE DOOR SO IT WON'T CLOSE ON US!
HURRY. HE'S DUE IN THREE MINUTES WITH OUR NEXT MEAL!

GET READY. I HEAR HIM COMING.

TAKE THIS FOOD.

SPLOTCH!
HERE'S MUD IN YOUR EYE!

IT WORKED! THE CAPE INSULATED IT FROM ITS POWER SOURCE IN THE FLOOR!

JUST AS I SUSPECTED. THEY ARE HIDEOUS MUTANTS. WE'LL WRAP THIS ONE IN THE CAPE AND LEAVE IT HERE. WE NEED THE MACHINE.
WHAT FOR?

IAN, YOU WILL ACT AS A DALEK. IF WE MEET ANY GUARDS, YOU'LL TELL THEM YOU'RE TAKING US TO BE QUESTIONED.
I'LL DO IT--BUT UNHAPPILY!

DON'T TOUCH THE CONTROLS, IAN. WE'LL MOVE YOU ALONG. ARE YOU ALL RIGHT?
UNCOMFORTABLE... BUT I'LL LIVE... I HOPE!

THIS IS THE WAY I LEFT BEFORE. BEYOND THAT DOOR IS THE ELEVATOR!
THERE'S A DALEK ON GUARD, IAN. IT'S UP TO YOU.

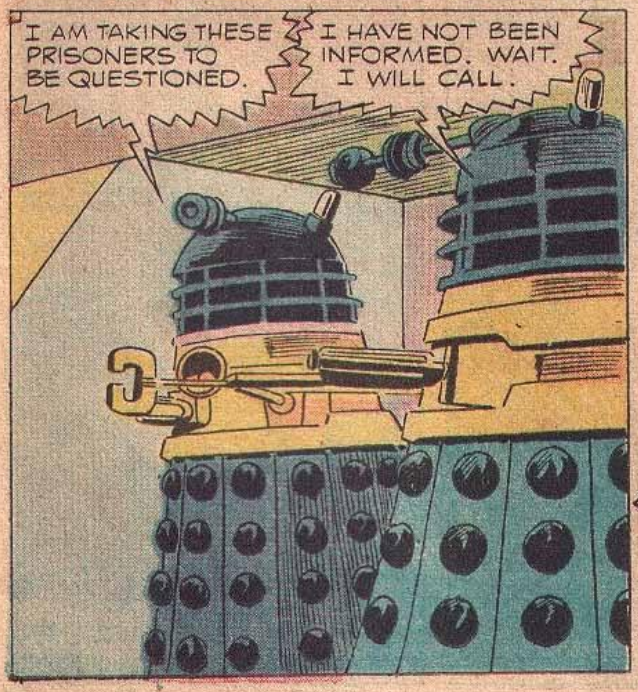
I AM TAKING THESE PRISONERS TO BE QUESTIONED.
I HAVE NOT BEEN INFORMED. WAIT. I WILL CALL.

THERE'S JUST ONE THING TO DO!
I WON'T GO! I WON'T!

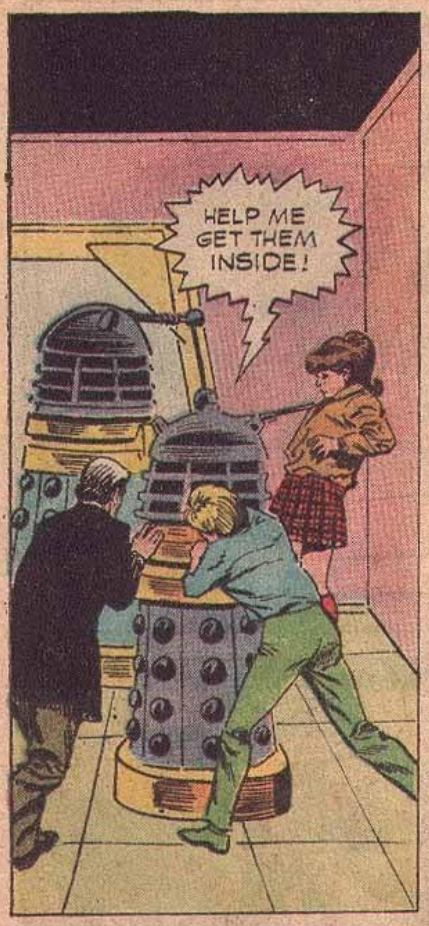
HELP ME GET THEM INSIDE!

SHALL I HELP YOU TO THE FOURTH LEVEL WITH THEM?
NO. BUT CLOSE THE DOOR SO THEY CANNOT RETREAT.

THAT WIRE CONTROLS THE DOOR. THEY'LL HAVE TROUBLE GETTING THROUGH HERE NOW.
CAN I GET OUT OF THIS THING?

THE TOP IS STUCK, IAN! AND THEY'VE FOUND OUT ABOUT US. THEY'RE CUTTING THROUGH THE DOOR WITH A TORCH!
WELL, DO SOMETHING!

GET HIM ONTO THE ELEVATOR! IT'S OUR ONLY CHANCE! THEY'RE ALMOST THROUGH THE DOOR!

THE MACHINE IS STUCK ON SOMETHING! WE CAN'T BUDGE IT! THERE'S NO POINT IN US ALL BEING CAPTURED. WE'VE GOT TO LEAVE HIM.
POOR IAN!

WE'LL SEND THE ELEVATOR RIGHT BACK DOWN -- JUST IN CASE IAN FINDS A WAY OUT OF THAT CONTRAPTION BEFORE THEY GET TO HIM.
THEY'LL KILL HIM.

SEVERAL ENDLESS MINUTES LATER ...
YOU CAN'T KEEP A GOOD MAN DOWN! I FINALLY BANGED MY WAY OUT OF THAT JUNKPILE. BUT THE DALEKS WILL BE UP HERE ANY MINUTE NOW!
IAN!

THE THALS! THEY'VE COME FOR THE FOOD! WE MUST WARN THEM IT'S A TRAP!

I REMEMBER THIS WAY! IT LEADS TO THE MAIN ENTRANCE!

IT'S A TRAP! GET OUT! RUN!
A TRAP! I KNEW IT!

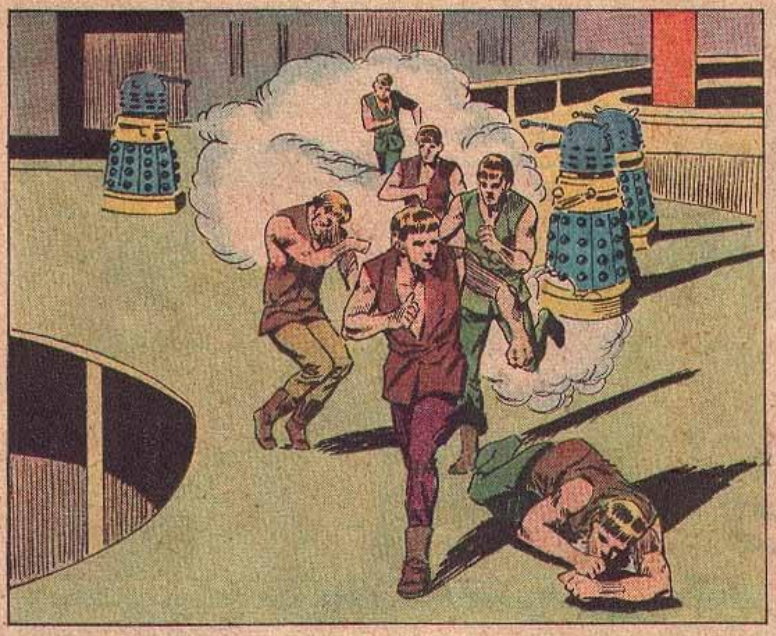

WHY DO THEY WANT TO KILL US? WE CAME IN PEACE!
BECAUSE YOU ARE DIFFERENT FROM THEM. AND THEY ARE AFRAID OF ANYTHING DIFFERENT. THAT IS WHY YOU MUST FIGHT. OR THEY WILL DESTROY YOU.

ANOTHER WAR WOULD BE THE END OF US ALL.
YOU CANNOT STOP THE WAR. WOULD YOU LET THEM WIPE YOU OUT?

WE WILL HELP YOU. THE DALEKS HAVE OUR FLUID LINK. WITHOUT IT, MY FRIENDS AND I CANNOT RETURN HOME.
THEN WE WILL FIGHT. FOR YOUR FREEDOM AND OURS.

WE HAVE TESTED THE THAL DRUG. SOME OF OUR PEOPLE HAVE DIED FROM IT.
THEN WE CANNOT LEAVE THE CITY TO DESTROY THE THALS. THEREFORE, WE WILL EXPLODE ANOTHER NEUTRON BOMB.

IT WILL INCREASE RADIATION THROUGHOUT THE PLANET TO A POINT WHERE EVEN THE THAL DRUG WILL NOT BE ABLE TO PROTECT THEM. PREPARE THE BOMB.

THE CITY IS SURROUNDED ON THREE SIDES BY A WALL. THE FOURTH SIDE IS PROTECTED BY MOUNTAINS AND A DEADLY SWAMP. THE SWAMP IS ALIVE WITH MUTATIONS. THEY HAVE ALREADY KILLED SEVERAL OF OUR PEOPLE.

BUT IF WE COULD GET A SMALL PARTY THROUGH THAT SWAMP, WE WOULD TAKE THE DALEKS BY SURPRISE.
DANGEROUS... BUT TRUE. THE REST OF US WILL TRY TO FIND A WAY THROUGH THE WAYS.

OUR SCANNERS INDICATE THAT THE THALS ARE APPROACHING THE CITY. BUT A SMALL GROUP OF THALS HAS BROKEN AWAY.
IF THEY COME TOO CLOSE, WE WILL KILL THEM.

WHAT A MESS!
THERE IS DRY GROUND AHEAD. BUT KEEP A SHARP EYE OUT. REMEMBER, THERE ARE DANGEROUS CREATURES LURKING NEARBY.

LOOK. A FRESH-WATER LAKE.
GOOD! I CAN WASH OFF SOME OF THIS MUD.

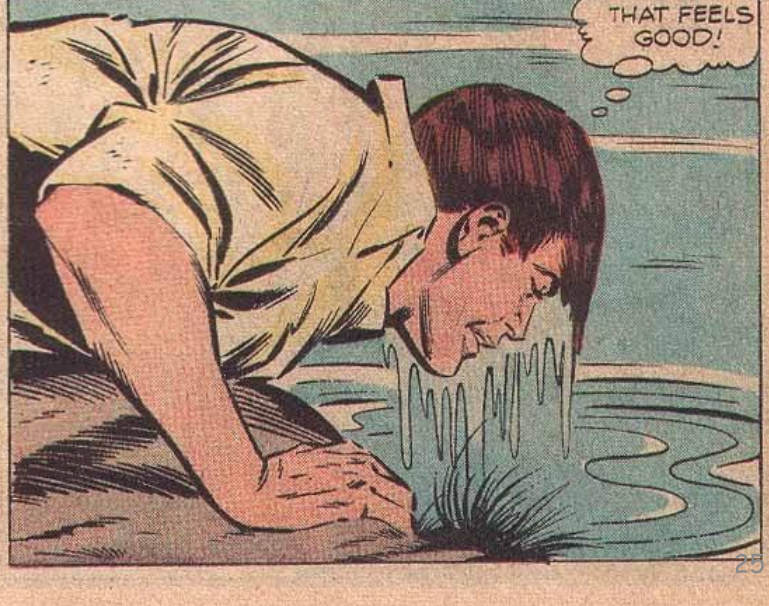
THAT FEELS GOOD!

WHAAA...??

I--I SAW THEM! TWO EYES IN THE WATER!
A MUTATION, NO DOUBT.

LOOK. THE DALEKS MUST GET THEIR WATER FROM THIS LAKE. THESE PIPES MUST RUN THROUGH THE MOUNTAIN AND INTO THE CITY! IF WE COULD FOLLOW THE PIPES...

I WILL FILL THESE WATER BAGS FOR US. YOU GO ON AHEAD. I'LL JOIN YOU.

AIEEEE!
THAT WAS ELYON! BACK TO THE LAKE!

POOR ELYON! HE MUST HAVE BEEN TAKEN BY THE MUTATIONS!

THE DALEKS HAVE THE WHOLE CITY SURROUNDED WITH ELECTRONIC DETECTORS. THEY CAN SPOT EVERY MOVE WE MAKE.
YOU ARE A MAN OF SCIENCE. YOU'LL THINK OF SOMETHING.

THERE IS NO QUESTION ABOUT IT. THIS IS THE WAY INTO THE CITY.

WE WILL DIE IN HERE! WE MUST GO BACK!
BE QUIET, ANTODUS. THE OTHERS ARE DEPENDING ON US!

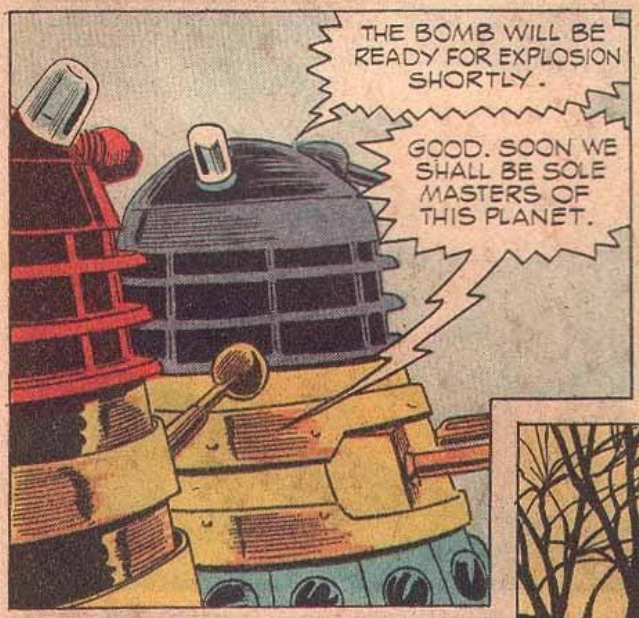
THE BOMB WILL BE READY FOR EXPLOSION SHORTLY.
GOOD. SOON WE SHALL BE SOLE MASTERS OF THIS PLANET.

THAT MIRROR! DO YOUR PEOPLE USE THEM?
YES. MANY HAVE THEM. BUT WHY?

THEY MAY BE OUR WAY OF GETTING INTO THE CITY! COLLECT THEM AT ONCE!

EXTREMELY SHORT-WAVE LIGHT RADIATIONS! THAT SHOULD CONFUSE THEIR DETECTORS!

THEY ARE ATTACKING OUR INSTRUMENTS.
FOOLS! WE CAN TRACK THEM THROUGH THEIR VIBRATIONS.

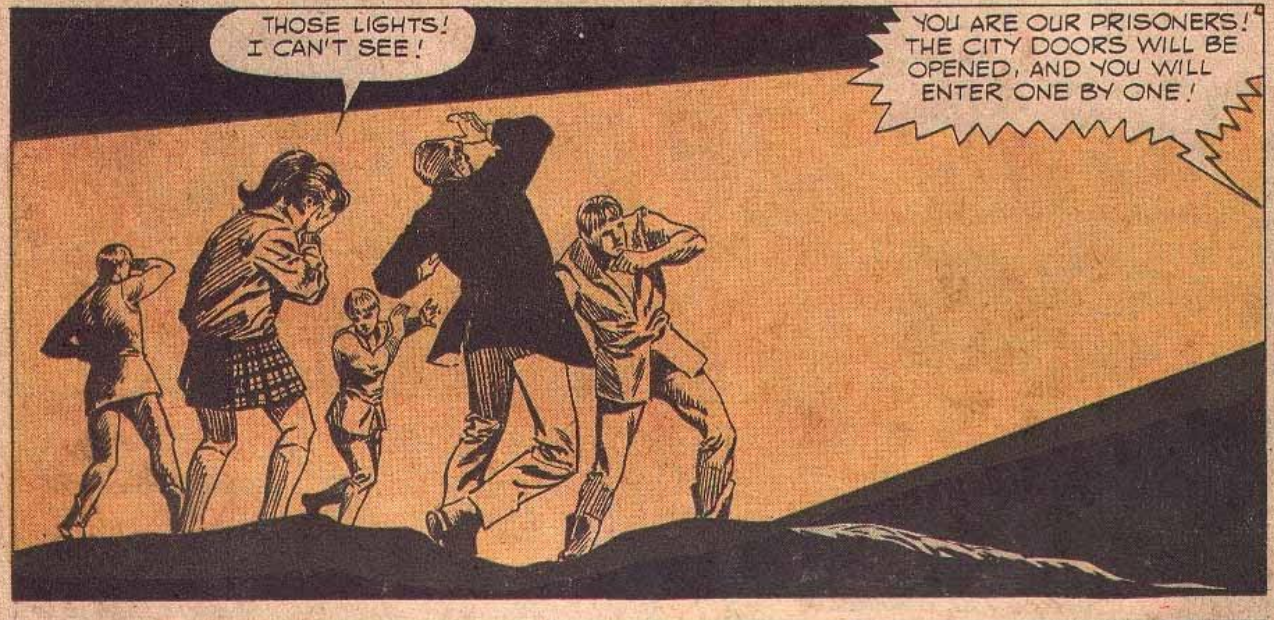
THOSE LIGHTS! I CAN'T SEE!
YOU ARE OUR PRISONERS! THE CITY DOORS WILL BE OPENED, AND YOU WILL ENTER ONE BY ONE!

I CAN HIDE IN HERE! PERHAPS I CAN HELP THEM LATER!

WE MAY HAVE LOST OUR LAST CHANCE...

WHY CAN'T YOU SHARE THIS PLANET WITH THE THALS?
WE WILL BE THE RULERS HERE. WE WILL SHARE NOTHING. SOON WE WILL EXPLODE THE NEUTRONIC BOMB. BEGIN THE COUNT-DOWN.

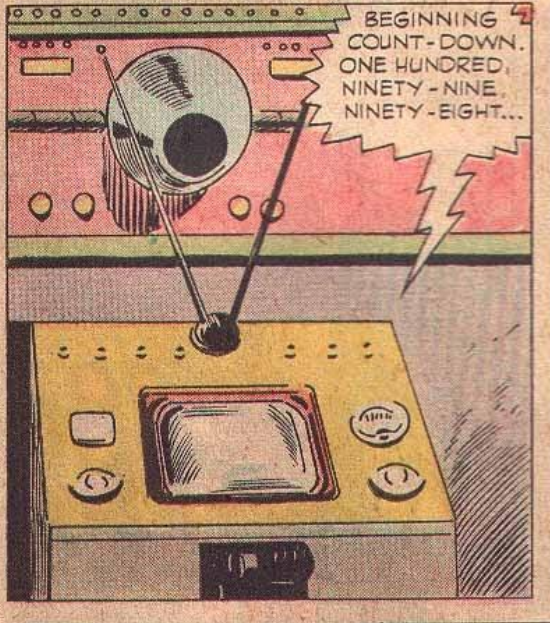
BEGINNING COUNT-DOWN. ONE HUNDRED, NINETY-NINE, NINETY-EIGHT...

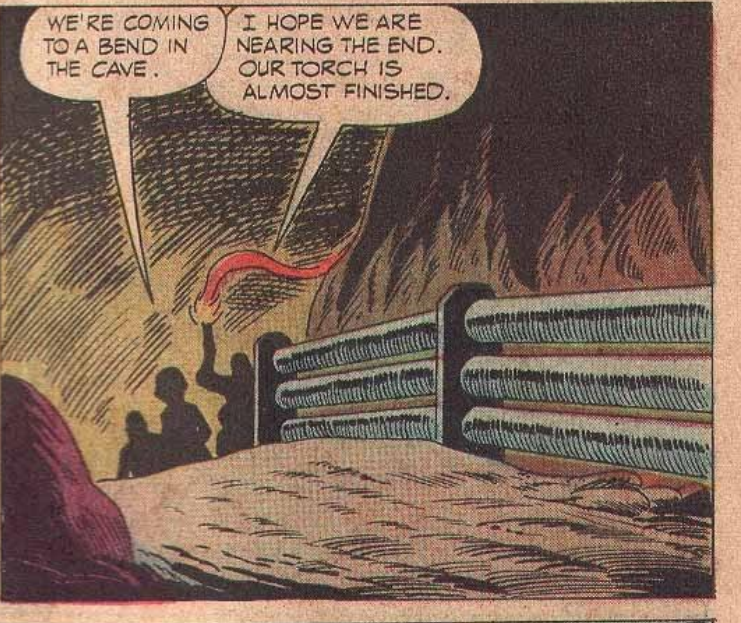
WE'RE COMING TO A BEND IN THE CAVE.
I HOPE WE ARE NEARING THE END. OUR TORCH IS ALMOST FINISHED.

WE'VE MADE IT! WE'RE IN THE CITY OF THE DALEKS!

I WONDER HOW THE OTHERS ARE DOING...?

THE DOCTOR AND THE YOUNG GIRL HAVE BEEN CAPTURED BY THE DALEKS. WE MUST FIGHT TO SAVE THEM!

THE THALS ARE MOVING TOWARD THE CITY ONCE MORE.
IT DOES NOT MATTER NOW. IN A FEW MINUTES THEY SHALL ALL BE DEAD.

LISTEN TO ME. WE CAME HERE IN A SHIP. IT CAN CROSS THE BARRIERS OF SPACE AND TIME. I WILL TELL YOU ITS SECRET IF YOU WILL MAKE PEACE WITH THE THALS AND STOP THE BOMB.

WE DO NOT BELIEVE YOU ARE CAPABLE OF CREATING SUCH A MACHINE.
IT'S TRUE. YOU TOOK A PART OF IT FROM OUR FRIEND. A SMALL ROD.

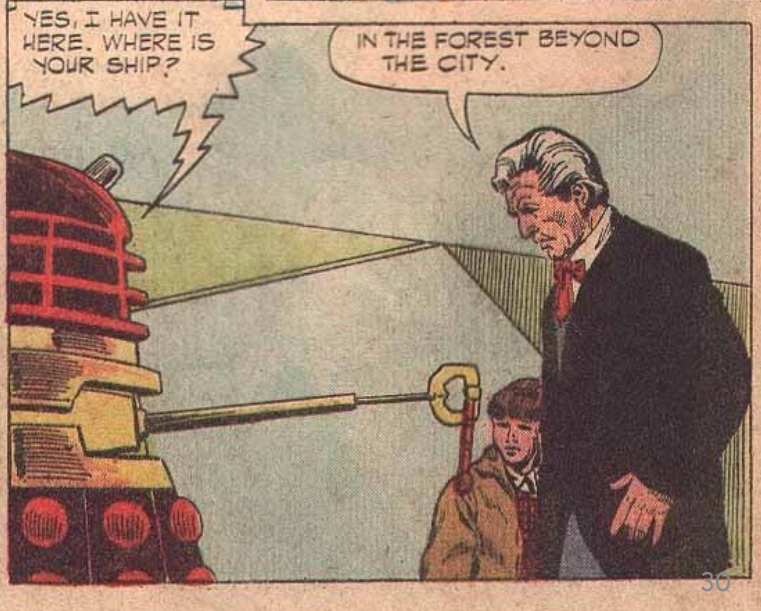
YES, I HAVE IT HERE. WHERE IS YOUR SHIP?
IN THE FOREST BEYOND THE CITY.

GOOD. AFTER THE EXPLOSION, WE WILL FIND A WAY TO MOVE OUT OF THE CITY. THEN WE WILL USE YOUR MACHINE TO CONQUER OTHER PLANETS.
BUT YOU CAN'T OPERATE IT WITHOUT ME.

WE WILL FIND A WAY.
FIFTY-FIVE, FIFTY-FOUR, FIFTY-THREE...

O-OHH!

HELLO! HERE'S OUR CHANCE!

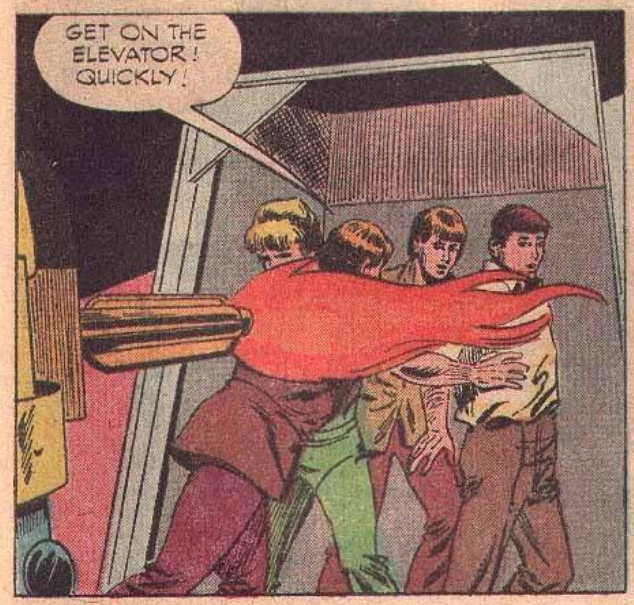
GET ON THE ELEVATOR! QUICKLY!

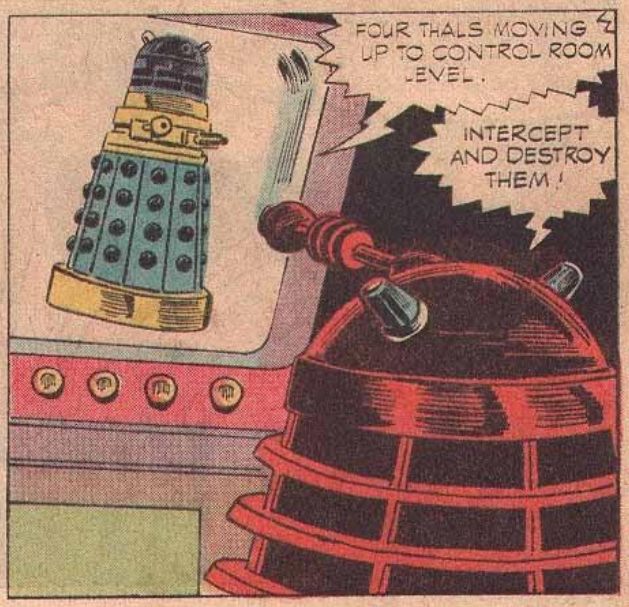
FOUR THALS MOVING UP TO CONTROL ROOM LEVEL.
INTERCEPT AND DESTROY THEM!

THIS WAY!

IT'S NO GOOD! WE'RE TRAPPED!

OH, IAN!

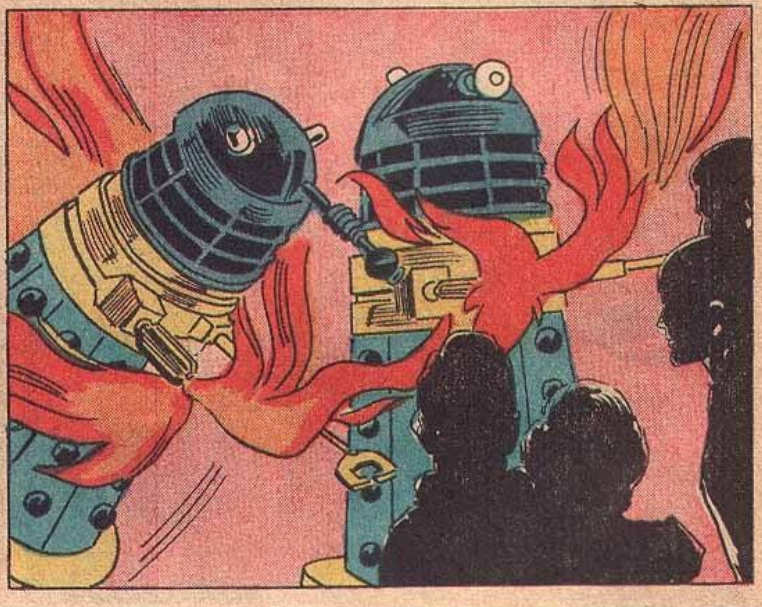

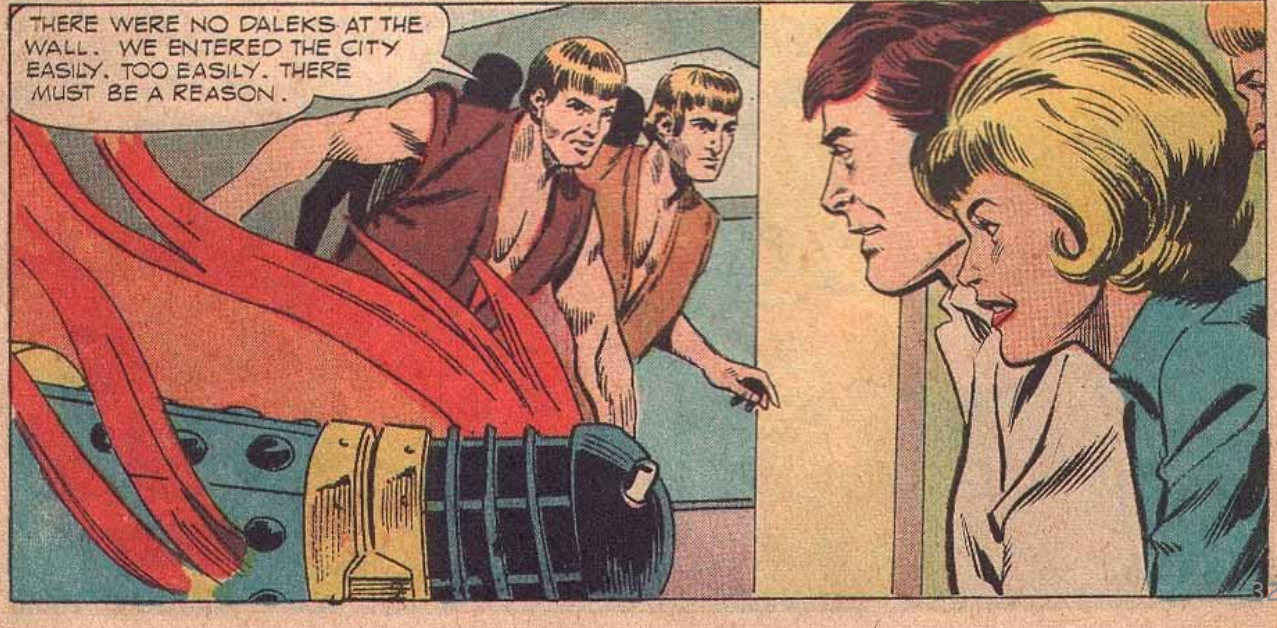
THERE WERE NO DALEKS AT THE WALL. WE ENTERED THE CITY EASILY. TOO EASILY. THERE MUST BE A REASON.

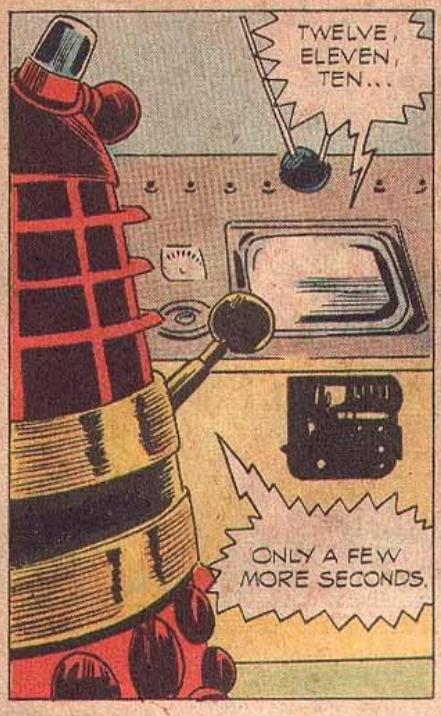
TWELVE, ELEVEN, TEN...
ONLY A FEW MORE SECONDS.

SHOOT! DESTROY THEM!

KILL THEM.

WHEW! CLOSE CALL! MUST FIND THE RIGHT KNOB TO STOP THAT COUNT-DOWN!

FOUR, THREE, TWO...
DESTROY THAT MAN!

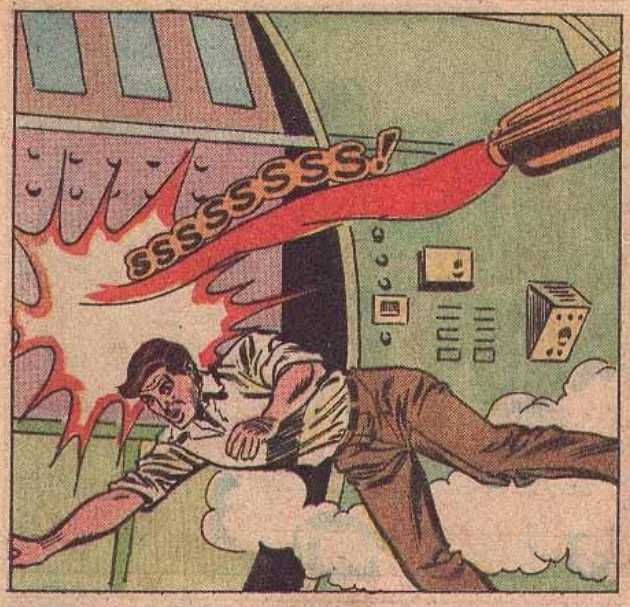
SSSSSSSSS!

BOOM!
WHRAM!

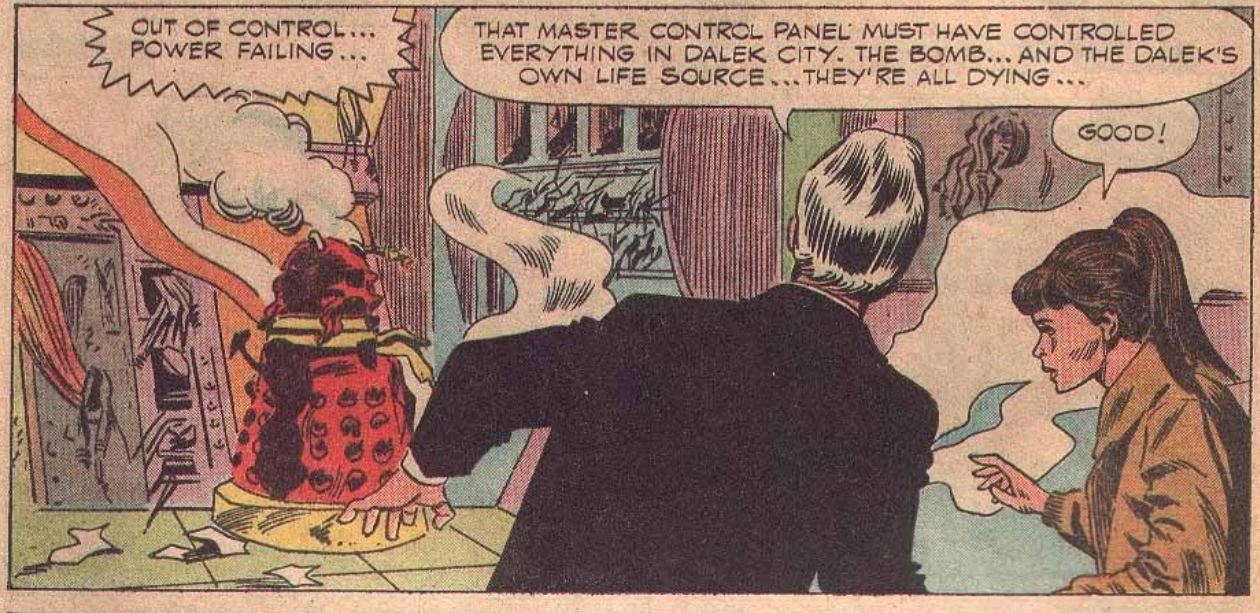
OUT OF CONTROL... POWER FAILING...
THAT MASTER CONTROL PANEL MUST HAVE CONTROLLED EVERYTHING IN DALEK CITY. THE BOMB... AND THE DALEK'S OWN LIFE SOURCE... THEY'RE ALL DYING...
GOOD!

I HAVE REPLACED THE FLUID LINK. WE ARE READY TO RETURN TO OUR OWN TIME AND PLACE.
WE HAVE MUCH TO THANK YOU FOR.

WE WOULD LIKE YOU TO TAKE THESE CAPES... TO REMEMBER US...
THANK YOU, MY FRIEND.

AND NOW WE RETURN TO OUR OWN TIME AND PLACE...

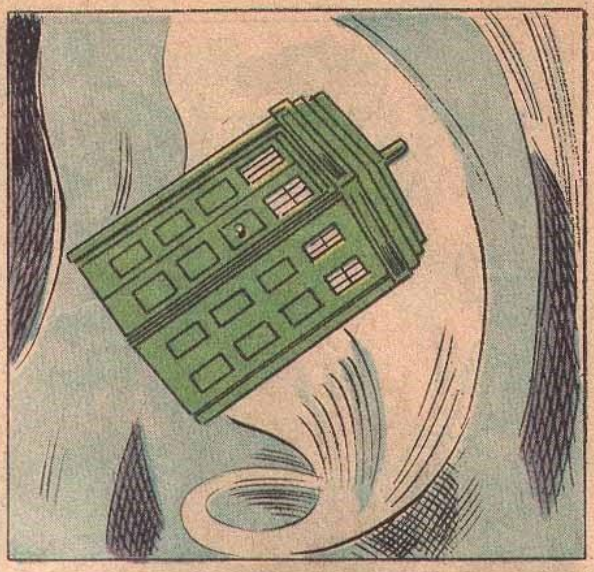

I--I MUST HAVE MADE THE WRONG SETTING.

PLEASE, DR. WHO! HOME... I MEAN, OUR HOME!
YES, OF COURSE.

I WONDER WHERE WE'LL END UP NEXT...?